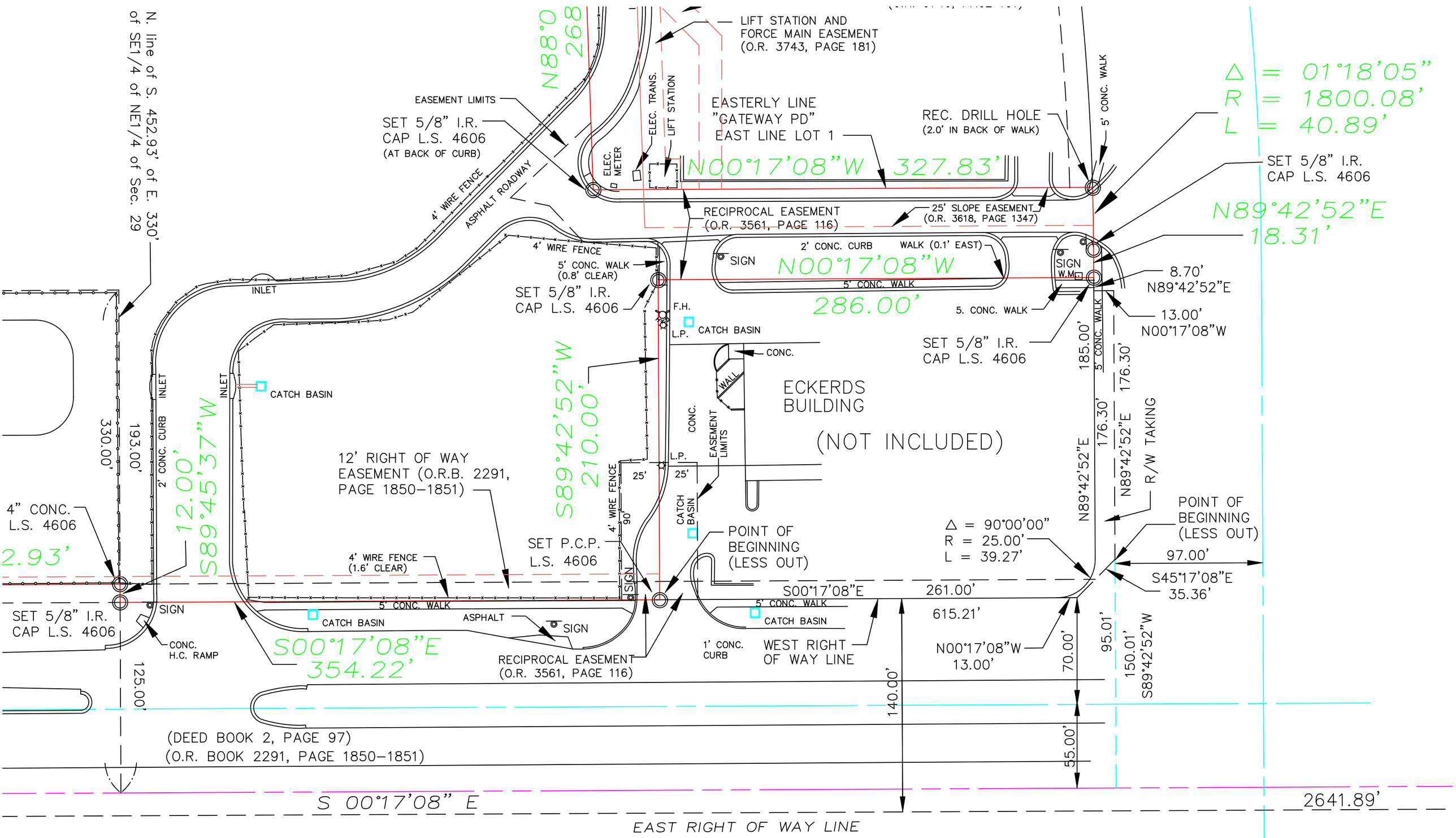

theast 1/4 of Section 29-19-30